

# Patient report

Bio-Rad                      DATE: 10/20/2019  
D-10                         TIME: 04:29 AM  
S/N: #DJ4I016123        Software version: 4.30-2  
Sample ID:                 10602663  
Injection date             10/20/2019 04:28 AM  
Injection #: 13             Method: HbA1c  
Rack #: ---                 Rack position: 4

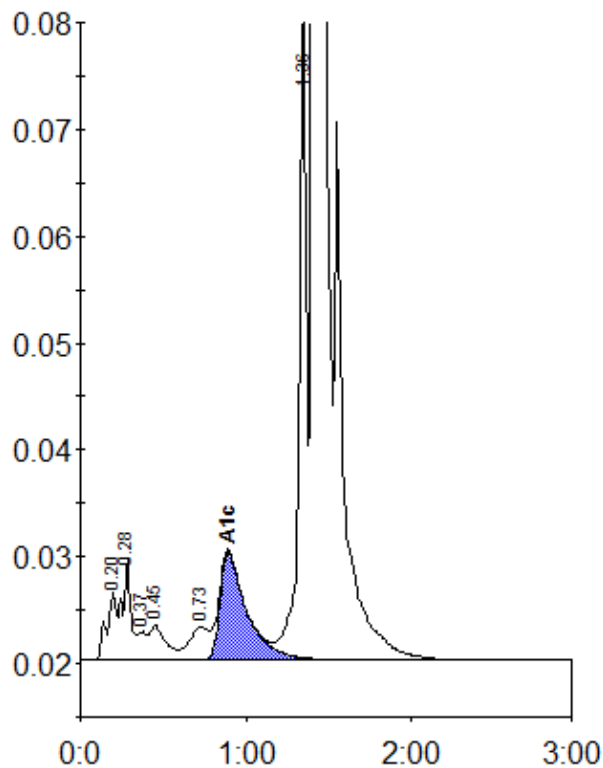

Peak table - ID: 10602663

Peak	R.time	Height	Area	Area %
A1a	0.20	6407	26565	0.9
A1b	0.28	9432	34438	1.1
Unknown	0.37	2707	8769	0.3
F	0.45	3266	23150	0.8
LA1c/CHb-1	0.73	3049	24564	0.8
A1c	0.89	10053	113393	5.3
P3	1.36	63633	195390	6.4
A0	1.41	850863	2628207	86.0
Total Area:		3054476		

Concentration:	%
A1c	5.3